

Your parts

Floral decoration
Gun port frames
Gun port lids
Ring decoration

Tools and equipment

Superglue
Tweezers
Drill/bits

Ruler



a

Assemble four gun ports and glue into place along the port side, where indicated.



b

Drill a 2.5mm hole in the centre of each gun port from the previous step.



C

Glue a dummy gun into each of the holes.

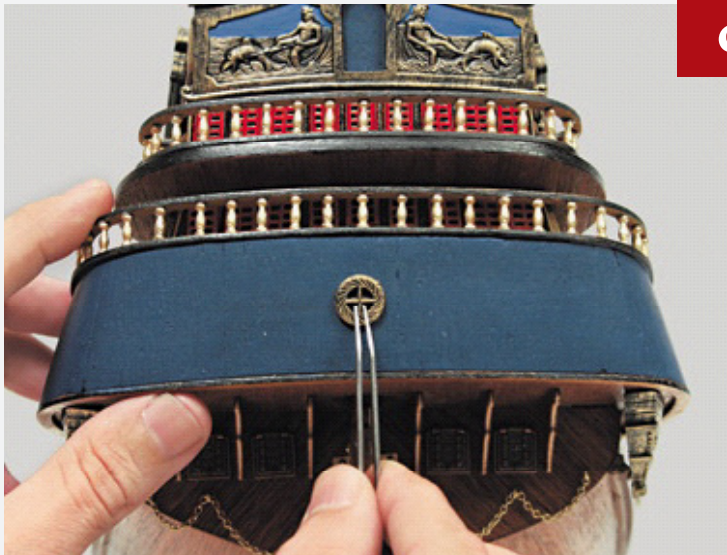

d

Glue one of the ring decorations in the centre of the sterncastle.

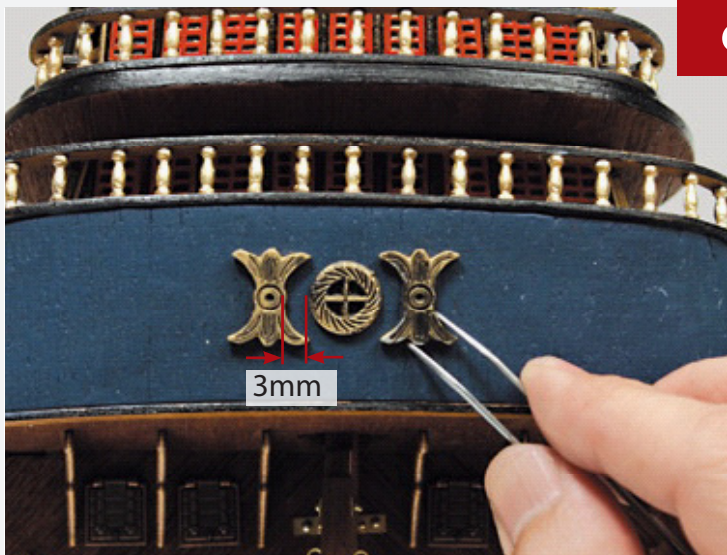

e

Glue a floral decoration 3mm to either side of the edge of the ring, as shown.

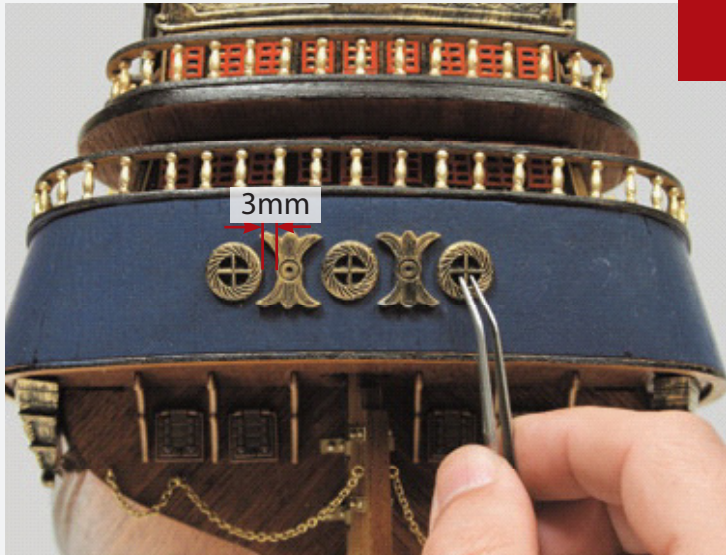

f

Glue a ring 3mm from the left-hand floral decoration, and another one 3mm from the right-hand decoration.



g

Continue to glue the remaining decorations in place around the sterncastle, leaving a gap of 3mm between each, as shown.



h

Drill a 0.75mm hole midway across the poop deck, as shown.



i

Glue an eyebolt into the hole made in the previous step.



j

Drill a 0.75mm hole in the transom deck and glue an eyebolt into place.



k

The photo shows how the assembly should look at this stage. Keep any left-over material, as it will be used later.



Your parts

Gun port frames
Gun port lids
Dummy cannons

Tools and equipment

Superglue
Tweezers
Drill/bits
Ruler

Brushes
Blue paint
Black paint/pen



a

Assemble a gun port frame and glue into place on the last gun port along the middle gun deck.



b

When the frame has dried in place, drill a 2.5mm hole in the centre of the port.



c

Glue a dummy gun into the gun port drilled in the previous step.



d

Assemble seven gun port frames and then glue into place on the ports indicated in the photo.



e

Once the frames are dry, drill a 2.5mm hole in the centre of each of these gun ports.



f

Glue a dummy gun into each of the gun ports.



g

Paint the edges of the supports with black paint.

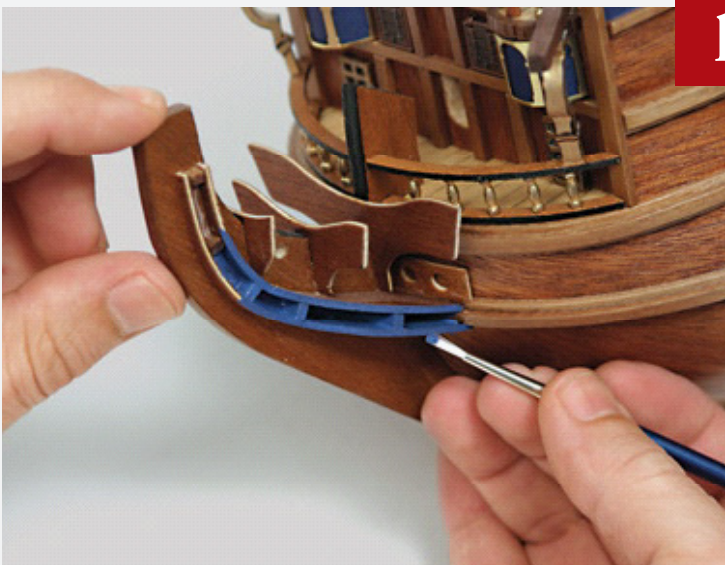

h

Paint the frames on either side of the beak with blue paint.



i

Colour the raised central strip of the lower wooden strip black, along the length of the hull.

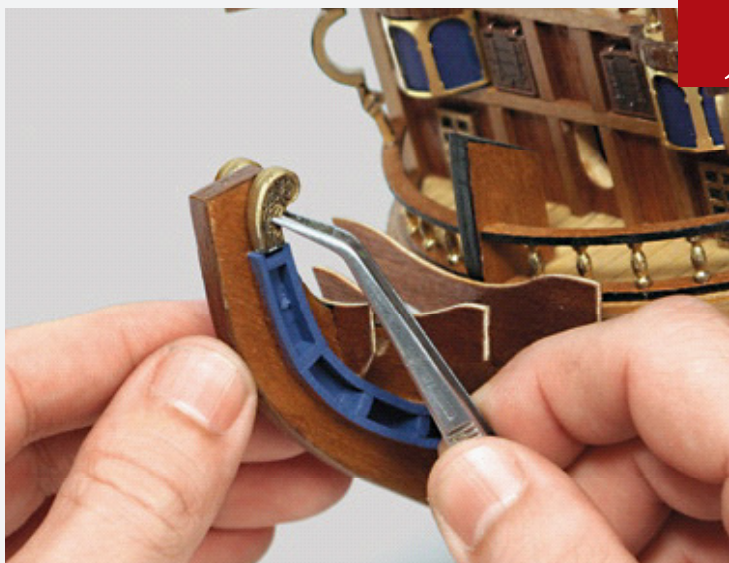

j

Glue a beak ornament from page 349 above the frames on either side of the beak.



k

The photo shows how the assembly should look at this stage. Keep any left-over material, as it will be used later.



Your parts

Floral decoration
Ring decoration
Gun port frames
Gun port lids

Tools and equipment

Superglue
Tweezers
Drill/bits

Ruler



a

Assemble three gun port frames and glue them onto the frames indicated by the red arrows.



b

Drill a 2.5mm hole in the centre of each of the three gun ports.



c

Glue a dummy gun into each of the three ports.

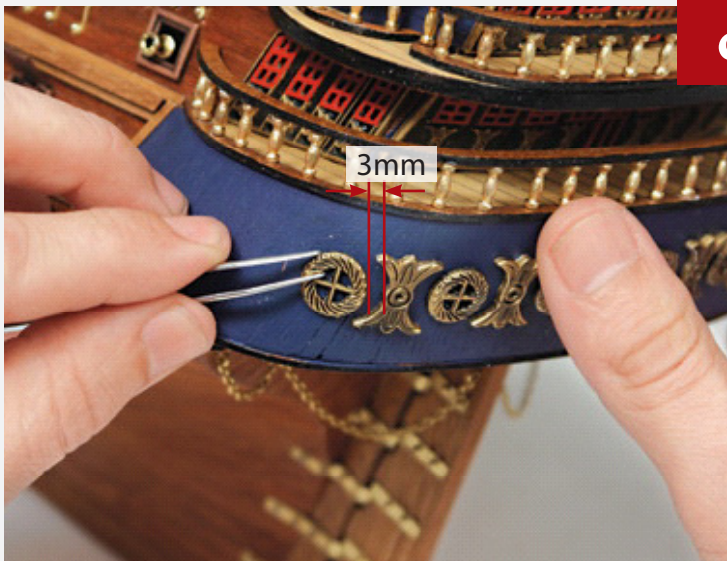

d

Continuing on from page 371, glue a ring decoration 3mm from the outer floral decorations on the port side.

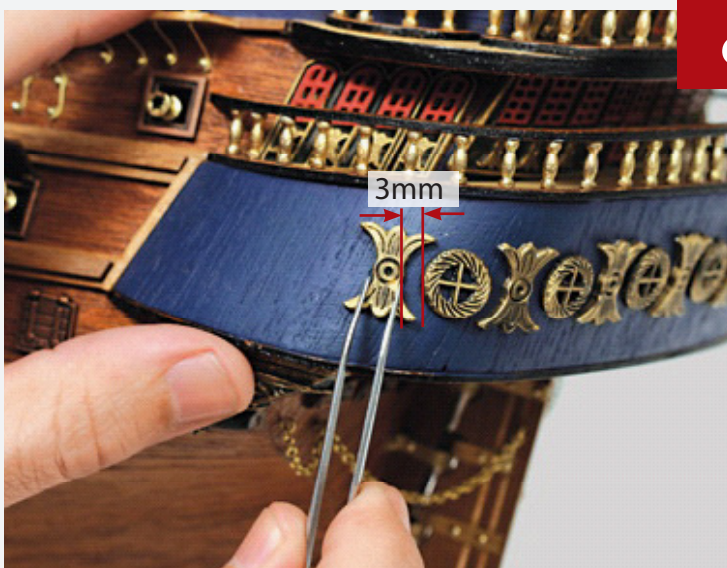

e

Glue another floral decoration 3mm from the ring decoration added in step d.



f

Glue another ring in place, with a gap of 3mm from the previous floral decoration.

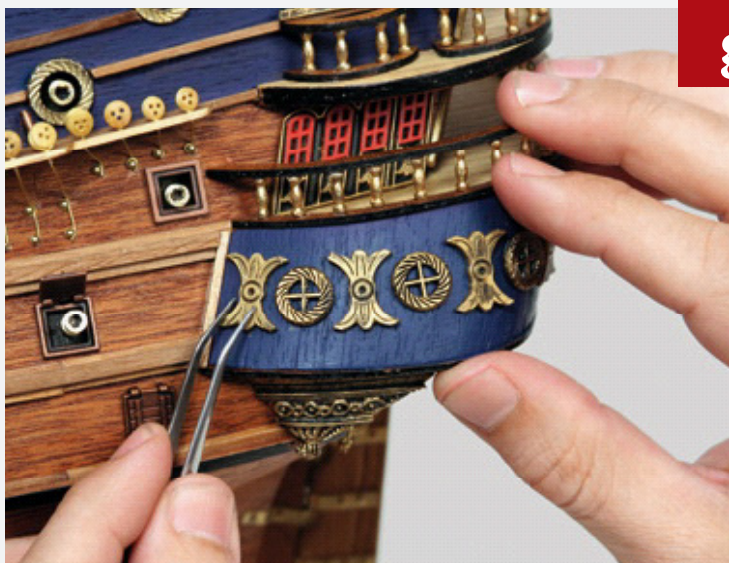

g

Continue along the port side of the sterncastle, alternating floral and ring decorations.



h

Repeat the same process on the starboard side of the sterncastle, to complete the decoration.

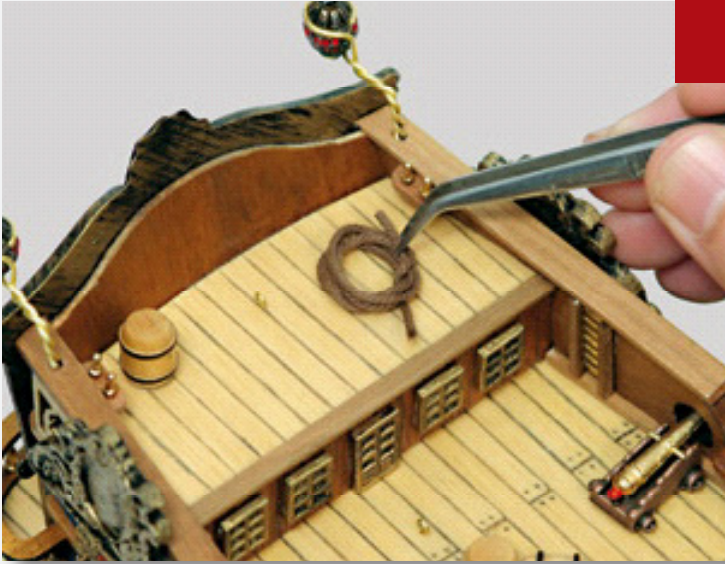

i

Take a length of thread and coil it round a few times. Glue it into place on the transom deck, as shown.

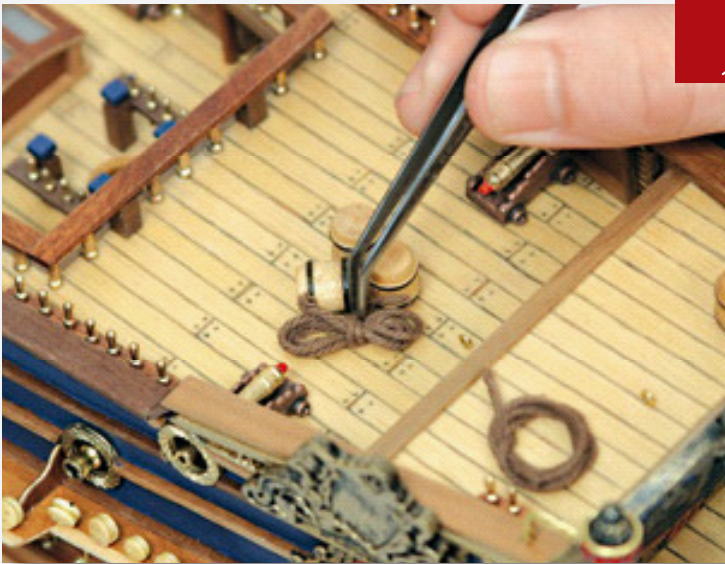

j

Coil another length of thread, then tie it off and glue it into place on the poop deck, next to the barrels, as shown.



k

This photo shows how the assembly should look at this stage. Keep any left-over material, as it will be used later.



Your parts

Bow crest mounts
Crests
Dummy guns
Gun port lids

Gun port frames
Beads



Tools and equipment

Superglue
Tweezers
Drill/bits

Brushes
Black paint
Gold paint



Assemble three gun port frames and glue them into place on the last three gun ports on the port side.



Drill a 2.5mm hole in the centre of each of the ports.

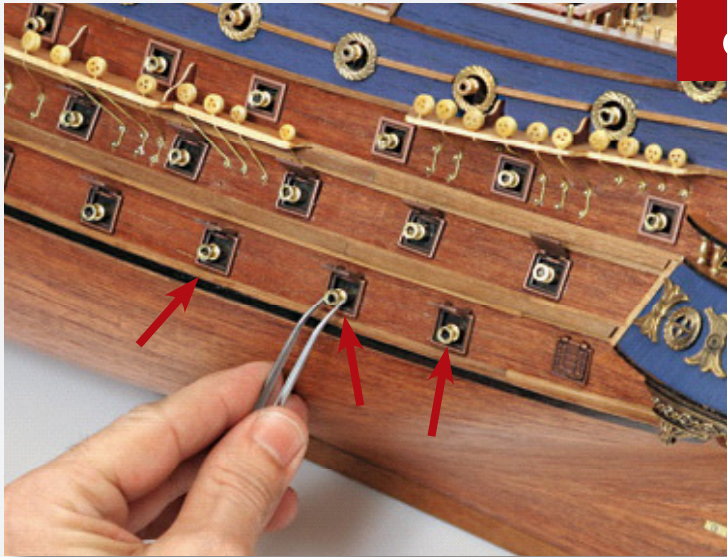

c

Glue a dummy gun into each of the three gun ports.



d

Paint the two crest mounts black.



e

Lightly paint over the black paint with gold, to highlight the detail.

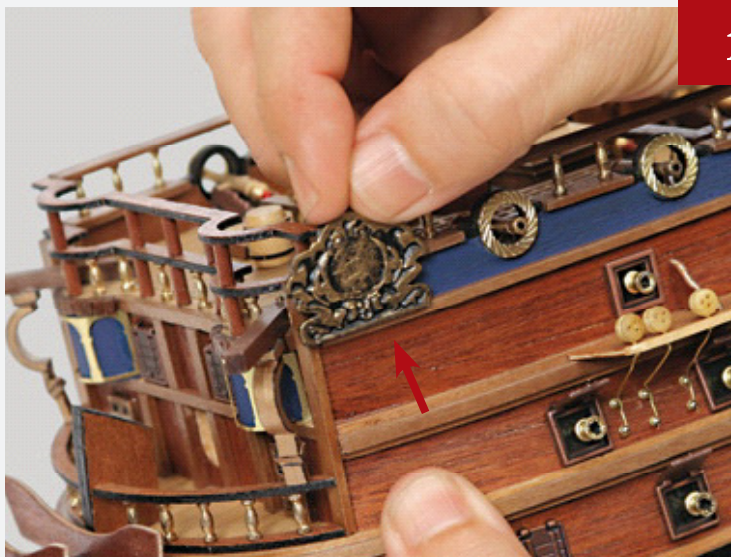

f

Glue the first crest mount in place on the port side of the foredeck bulwark, with the bottom of the mount in line with the bottom of the wooden strip.



g

Glue the remaining crest mount to the starboard side.

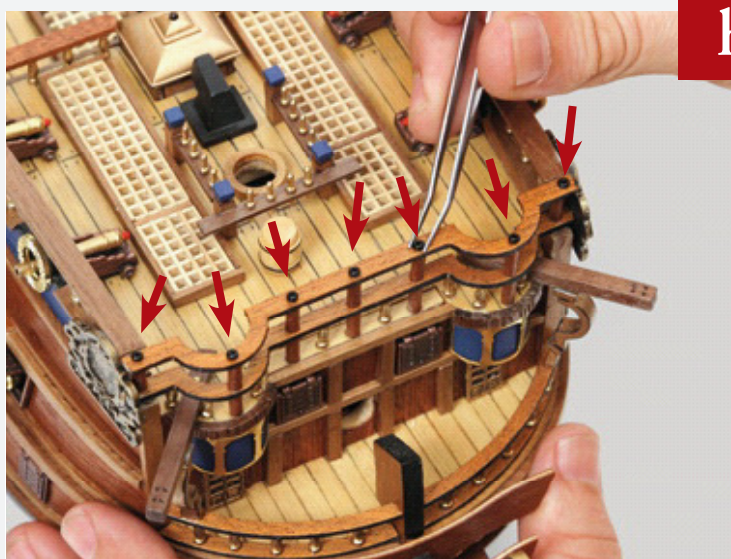

h

Glue beads to the top of the edging at the bow, one above each of the uprights.

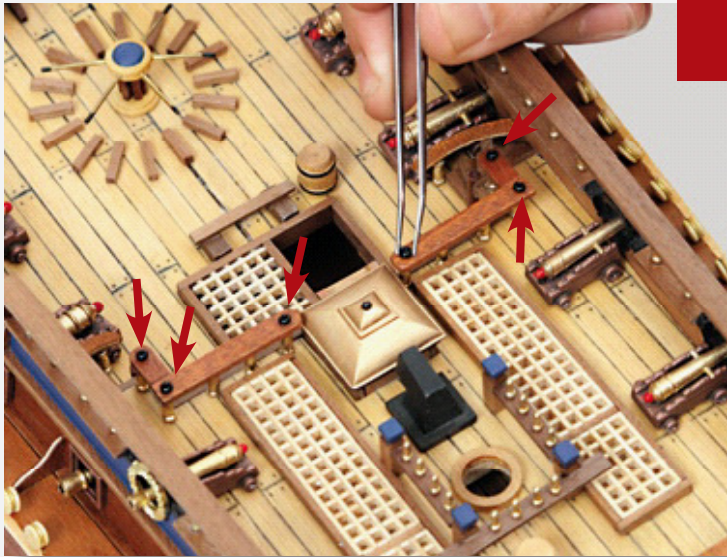

i

Glue three beads to the top of each bannister on the foredeck, as shown.

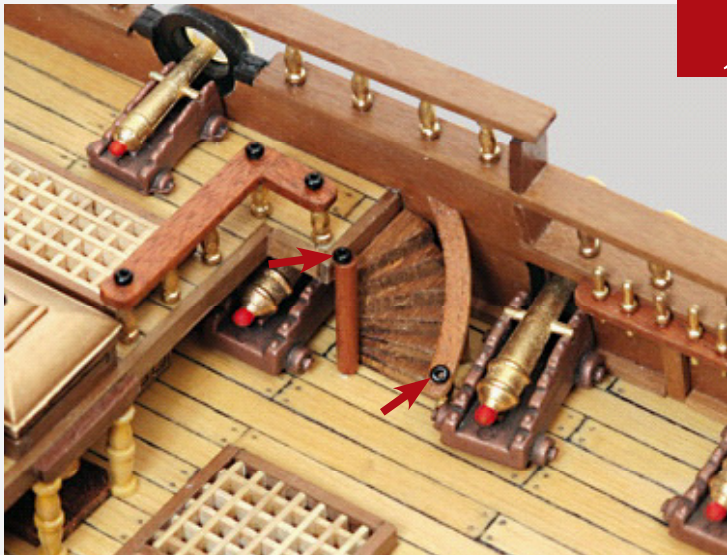

j

Place a bead on top of the dowel and another at the end of the bannister.

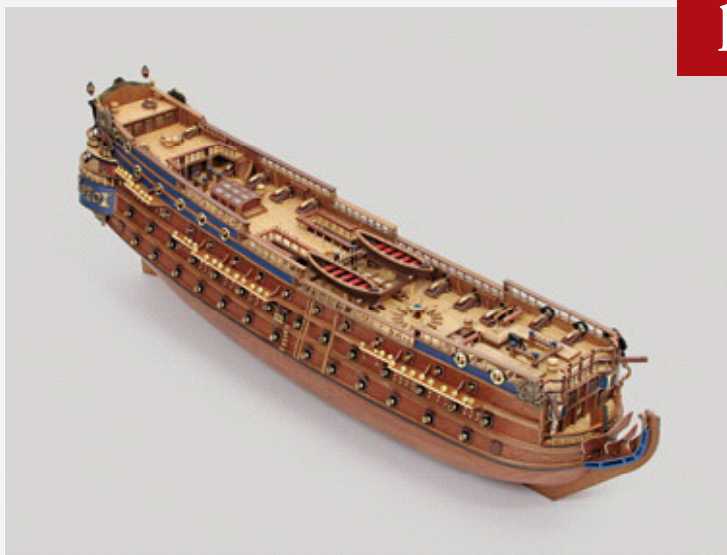

k

The photo shows how the assembly should look at this stage. Keep any left-over material, as it will be used later.